

©2017 DESIGN DELMARVA / S.E. WAGNER, ARCHITECT EXPRESSLY RESERVES ITS COMMON LAW COPYRIGHT AND OTHER PROPERTY RIGHTS IN THESE PLANS. THESE PLANS ARE NOT TO BE REPRODUCED, CHANGED OR COPIED IN ANY FORM OR MANNER WHATSOEVER, NOR ARE THEY TO BE ASSIGNED TO ANY THIRD PARTY WITHOUT FIRST OBTAINING THE EXPRESS WRITTEN PERMISSION AND CONSENT OF DESIGN DELMARVA / S.E. WAGNER, ARCHITECT.

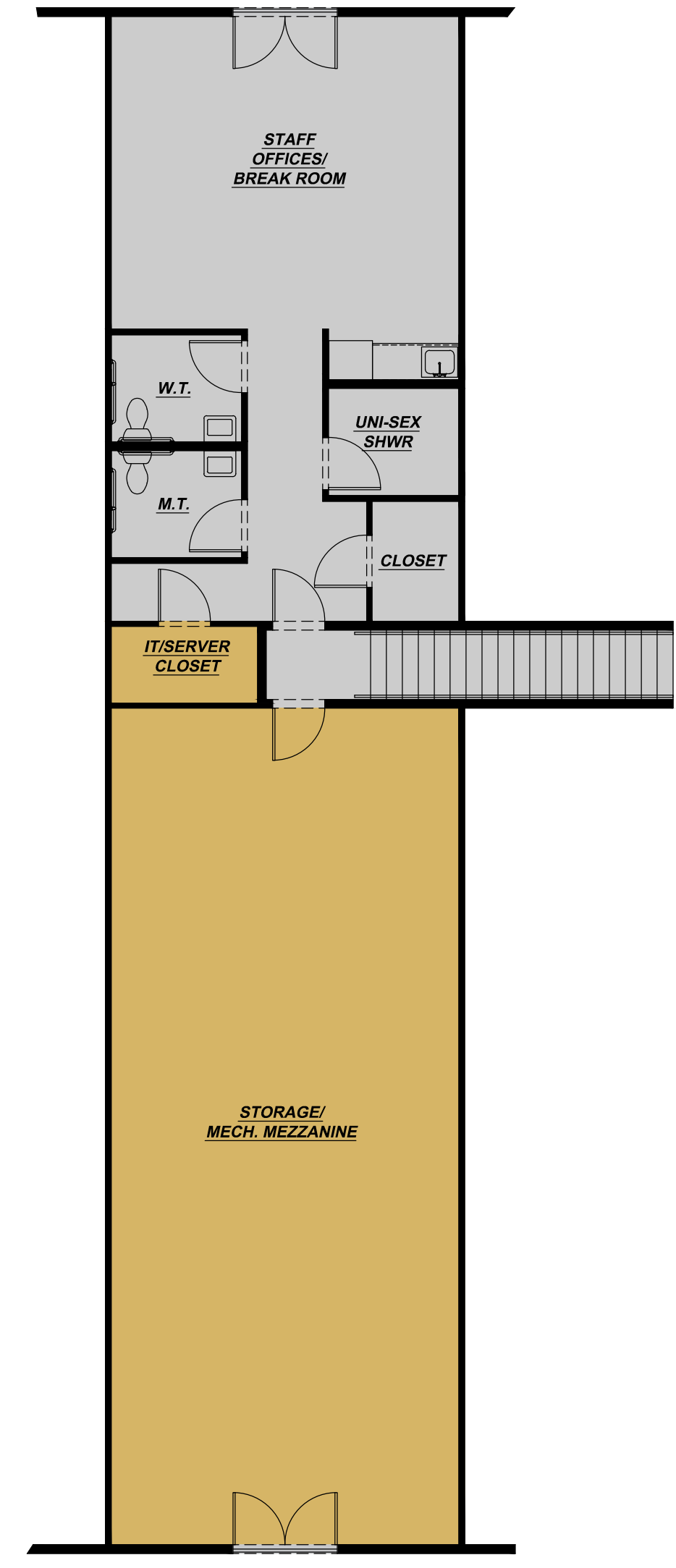

SECOND FLOOR PLAN
SCALE: 1/8"=1'-0"

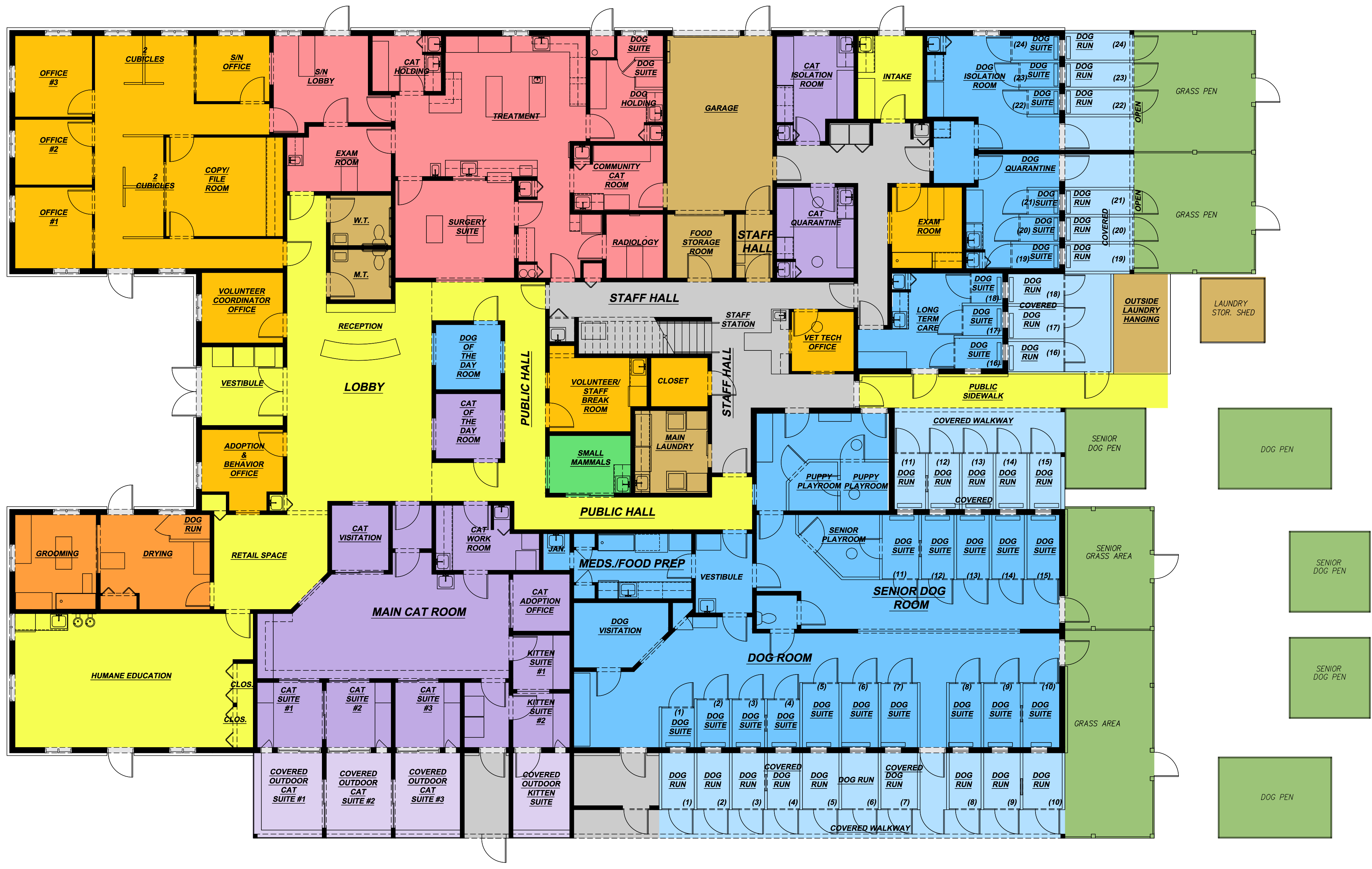

FIRST FLOOR PLAN
SCALE: 1/8"=1'-0"

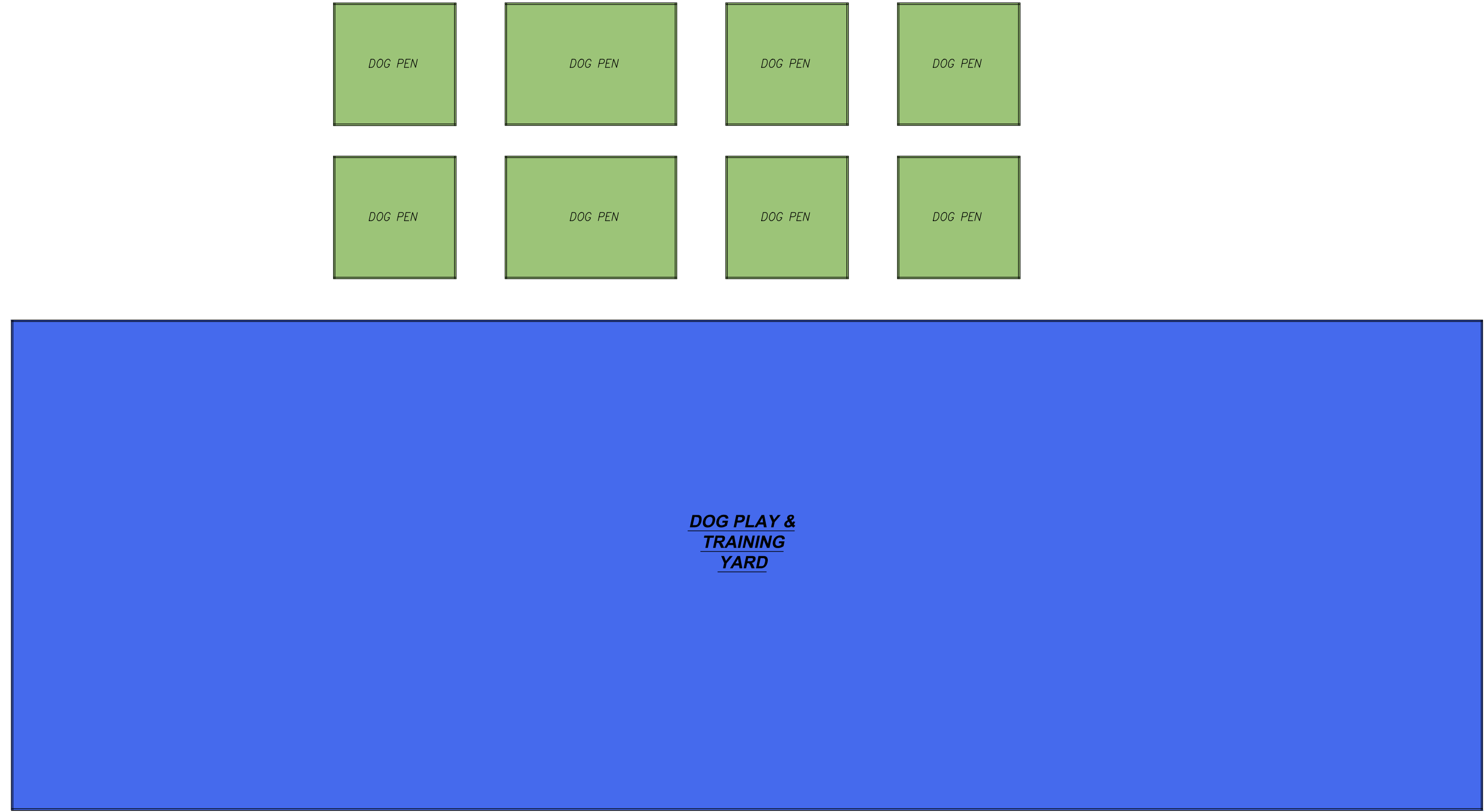

LEGEND	
ADMINISTRATIVE	[Yellow Box]
PUBLIC AREAS & CIRCULATION	[Light Yellow Box]
STAFF AREAS & CIRCULATION	[Grey Box]
TOILET ROOMS/UTILITY	[Brown Box]
DOG AREAS	[Blue Box]
CAT AREAS	[Purple Box]
OUTDOOR DOG AREAS	[Light Blue Box]
OUTDOOR CAT AREAS	[Light Purple Box]
SMALL MAMMALS	[Green Box]
SPAY & NEUTER CLINIC	[Pink Box]
RETAIL & GROOMING	[Orange Box]
OUTDOOR PENS	[Light Green Box]
DOG PLAY/TRAINING YARD	[Blue Box]
TRAINING PAVILION	[Purple Box]

REVISIONS	
DATE	REMARKS

ISSUED FOR REVIEW
1-27-17

THIS DRAWING IS THE PROPERTY OF

S.E. Wagner, Architect

1304 SAVANNAH RD
LEWES, DE 19958
P. 302.644.8884
F. 302.644.8885
design@sewagner.com
sewain@aol.com

© 2017 S.E. WAGNER, ARCHITECT

MIDDLEBURG HUMANE FOUNDATION

GROVE LANE
MARSHALL, VIRGINIA 20118

FAUQUIER COUNTY VIRGINIA

FLOOR PLANS

DATE 1-27-17	SHEET NO. A1.1
FILE -	